

Center 1/4 Corner
Section 16-1-16
(N. 201,985.87)
(E. 2,374,805.82)

recorded as(N89°30'32"E 2653.31')State Plane
East 2653.39'
North line of the Southwest 1/4 of Section 16-1-16

West 1/4 Corner
Section 16-1-16
(N. 201,963.13)
(E. 2,372,152.62)

East 922.58'
(East 922.56')

of

recorded in Vol. 2 of Certified Survey Maps of Walworth County on Page 377 and located in the Northwest 1/4 of the Southwest 1/4 of Section 16, Town 1 North, Range 16 East, Town of Walworth, Walworth County, Wisconsin.

W6423 Brick Church Road
Walworth, Wisconsin. 53184

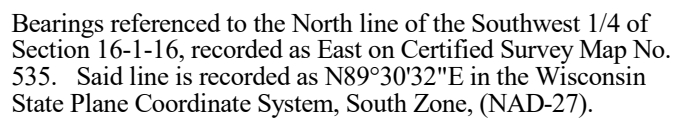

Coordinates are referenced to the Wisconsin State Plane Coordinate System, South Zone, (NAD-27).

Lot 1
C.S.M. 198

1.624 Acres
70,723 Sq.Ft.

Lot 2
C.S.M. 535

- 1) This Plat of Survey is not certified unless signed and sealed in red ink.
- 2) This survey is subject to Wisconsin lien laws. This Plat of Survey is the notice of intent to file lien. Lien waiver required.
- 3) The Survey Date shown on this Plat of Survey is the completion date of the field work.

All rights reserved. No part of this survey plat may be reproduced or transmitted in any form by any means - graphic, electronic, or mechanical, including photocopying, tracing, or information storage and retrieval systems - without permission in writing from Douglas G. Olson, Olson Land Surveying, LLC.

I hereby certify that I have surveyed the above described property in compliance with Chapter A-E 7 of the Wisconsin Administrative Code and that the map hereon is correct to the best of my professional knowledge and belief and shows the size and location of the property, its exterior boundaries, the location and dimensions of all visible structures thereon, boundary fences, apparent easements and roadways and visible encroachments, if any.

This survey is made for the exclusive use of the present owners of the property, and also those who purchase, mortgage or guarantee title thereto, within one year from the date hereof.

Douglas G. Olson
Wisconsin Professional Land Surveyor - 2093

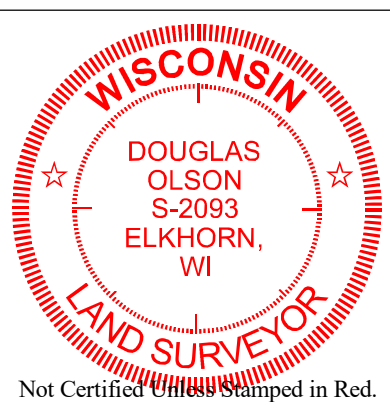

Drawing Name:

Job Reference Number
2021.135

■ Found County Section Corner
 Ø Found Iron Pipe
 () Recorded Information
 ☒ Utility Pole
 ☒ Utility Pedestal
 ○ Concrete Cover
 ◇ Septic Vent
 — Asphalt Surface
 — Concrete Surface

□ Set Wood Stake
 12-22-21
 ✕ Lamp
 Red Flag by Owner
 Gravel Surface
 Brick Pavers



OLSON
LAND SURVEYING, LLC

Rural	Residential	Commercial
-------	-------------	------------

45 South Wisconsin Street | P.O. Box 322
Elkhorn, Wisconsin. 53121
Telephone: (262) 723-3434
Facsimile: (262) 723-8044
Email: doug@olsonsurveying.com
Website: www.olsonsurveying.com

Scale in Feet
1" = 20'



Revisions: No. 1 - Proposed Building
No. 2 - New location of
Proposed Building

2021.135